



Министерство на младежта
и спорта



TIMETABLE
BMU EUROPEAN ROAD RACING CHAMPIONSHIP
BMU EUROPEAN SUPERMOTO CHAMPIONSHIP
GRAND PRIX BULGARIA 2024

V1 - 22.06.2024

30.08 - 01.09.2024, DOLNA MITROPOLIA - PLEVEN

ЧЕТВЪРТЪК / THURSDAY

16:00	ALL	ACCESS TO PADDOCK OPENS	
16:30	ALL	ADMINISTRATIVE CONTROL	

ПЕТЪК / FRIDAY

07:30 - 17:00	ВСИЧКИ	ADMINISTRATIVE AND TECHNICAL CONTROL	
09:30	RR	RIDERS BRIEFING	
10:00 - 10:15	SP 125/SSP300	FREE PRACTICE 1	15
10:20 - 10:35	F1000	FREE PRACTICE	15
10:40 - 10:45	SSP	FREE PRACTICE	15
10:50 - 11:05	SBK	FREE PRACTICE 1	15
11:10 - 11:25	SP 125/SSP300	FREE PRACTICE 2	15
11:30 - 11:45	F1000	PREQUALIFYING PRACTICE (110%)	15
11:50 - 12:05	SSP	PREQUALIFYING PRACTICE (110%)	15
12:10 - 12:25	SBK	FREE PRACTICE 2	15
12:35 - 12:50	SM JUNIOR	FREE PRACTICE	15
12:55 - 13:10	S3 / OPEN	FREE PRACTICE	15
13:30 - 13:45	SP 125/SSP300	TIME PRACTICE 1	15
13:50 - 14:05	F1000	TIME PRACTICE	15
14:10 - 14:25	SSP	TIME PRACTICE	15
14:30 - 14:45	SBK	TIME PRACTICE	15
14:50 - 15:05	F110	TIME PRACTICE (NON QUALIFIED SSP600 AND F1000)	15
15:15 - 15:30	SM JUNIOR	FREE PRACTICE	15
15:35 - 15:50	S3 / OPEN	FREE PRACTICE	15

RIDERS WHO DO NOT QUALIFY IN THE PREQUALIFYING PRACTICE (110% OF THE TIME OF THE TOP 3 RIDERS) IN THE CLASS MOVE TO THE FOLLOWING CLASSES:

SSP600 > F110

F1000 > F110



СЪБОТА/SATURDAY

07:00 - 07:30	ALL	ADMINISTRATIVE AND TECHNICAL CONTROL	
07:30	SUPERMOTO	RIDERS BRIEFING	

08:00 - 08:15	SM JUNIOR	FREE PRACTICE	15
08:20 - 08:35	S3 / OPEN	FREE PRACTICE	15
08:45 - 09:00	SP 125/SSP300	TIME PRACTICE 2	15
09:05 - 09:20	F1000	TIME PRACTICE 2	15
09:25 - 09:40	SSP	TIME PRACTICE 2	15
09:45 - 10:00	SBK	TIME PRACTICE 2	15
10:10 - 10:25	F110	TIME PRACTICE 2	15
10:35 - 10:50	SM JUNIOR	TIME PRACTICE	15
10:55 - 11:10	S3 / OPEN	TIME PRACTICE	15
11:10 - 11:30		ПАУЗА	
11:30	SP 125/SSP300	ACCESS TO GRID CLOSES	
11:40		START OF RACE / PRIZEGIVING	8 LAPS
12:00		ACCESS TO GRID OPENS FOR 5 MINUTES	
12:05	SM JUNIOR	START OF WARM UP LAP	
12:07		RACE 1	10 LAPS
12:20		ACCESS TO GRID OPENS FOR 5 MINUTES	
12:25	S3 / OPEN	START OF WARM UP LAP	
12:27		RACE 1	14 LAPS
13:00		ACCESS TO GRID CLOSES	
13:10	F1000	START OF RACE / PRIZEGIVING	10 LAPS
13:30		ACCESS TO GRID CLOSES	
13:40	SSP	START OF RACE / PRIZEGIVING	12 LAPS
14:00		ACCESS TO GRID CLOSES	
14:10	SBK	START OF RACE / PRIZEGIVING	14 LAPS
14:30		ACCESS TO GRID CLOSES	
14:40	F110	START OF RACE / PRIZEGIVING S600	6 LAPS
15:10		ACCESS TO GRID OPENS FOR 5 MINUTES	
15:15	SM JUNIOR	START OF WARM UP LAP	
15:17		RACE 2	10 LAPS
15:30		ACCESS TO GRID OPENS FOR 5 MINUTES	
15:35	S3 / OPEN	START OF WARM UP LAP	
15:37		RACE 2	14 LAPS
16:00	SUPERMOTO	PRIZEGIVING CEREMONY	



НЕДЕЛЯ/SUNDAY

08:00 - 08:15	SM JUNIOR	WARM UP	15
08:20 - 08:35	S3 / OPEN / SEN	WARM UP	15
08:45 - 09:00	SP 125/SSP300	WARM UP	15
09:05 - 09:20	F1000	WARM UP	15

09:25 - 09:40	SSP	WARM UP	15
09:45 - 10:00	SBK	WARM UP	15
10:05 - 10:20	F110	WARM UP	15
10:30		ОФИЦИАЛНО ОТКРИВАНЕ	
10:50	SP 125/SSP300	ACCESS TO GRID CLOSES	
11:00		START OF RACE / PRIZEGIVING	8 LAPS
11:25	SM JUNIOR	ACCESS TO GRID OPENS FOR 5 MINUTES	
11:30		START OF WARM UP LAP	
11:32		RACE 1	10 LAPS
11:45	S3 / OPEN	ACCESS TO GRID OPENS FOR 5 MINUTES	
11:50		START OF WARM UP LAP	
11:52		RACE 1	14 LAPS
12:20	F1000	ACCESS TO GRID CLOSES	
12:30		START OF RACE / PRIZEGIVING	10 LAPS
12:50	SSP	ACCESS TO GRID CLOSES	
13:00		START OF RACE / PRIZEGIVING	12 LAPS
13:20	SBK	ACCESS TO GRID CLOSES	
13:50		START OF RACE / PRIZEGIVING	14 LAPS
14:10	F110	ACCESS TO GRID CLOSES	
14:20		START OF RACE / PRIZEGIVING S600	6 LAPS
14:45	SM JUNIOR	ACCESS TO GRID OPENS FOR 5 MINUTES	
14:50		START OF WARM UP LAP	
14:52		RACE 1	10 LAPS
15:10	S3 / OPEN	ACCESS TO GRID OPENS FOR 5 MINUTES	
15:15		START OF WARM UP LAP	
15:17		RACE 1	14 LAPS
	SUPERMOTO	PRIZEGIVING CEREMONY	





SUPPLEMENTARY REGULATIONS

BMU European SuperMoto Championship 2024

Round: **3 and 4**
Date: **30.08-01.09.2024**
Venue: **SuperMoto circuit Dolna Mitropolia**
City: **Pleven**
Country: **Bulgaria**

1. ORGANIZERS

FMN: **BMF**
Club: **MSC Pleven**

2. CLASSES

SM65 SM85 S3 OPEN

3. ACCESS

See attached map

Nearest city: **Pleven**
GPS coordinates of the circuit: **43°27'33.30"N , 24°31'59.96"E**

4. CIRCUIT INFORMATION

Name: **SuperMoto circuit Dolna Mitropolia**

Total length: **1 600 m.**

Width: **minimum 7m.**

Homologation: **BMF**

5. NEAREST HOSPITAL

Name: **MBAL Georg Spartanski**
Approximate distance from venue: **12 km.**



6. OFFICIALS

BMU Steward:	TBA
Race Director:	Panteley Naydev
Chief Technical Steward:	Pavlin Parvanov
Administrative control:	Svetoslav Kostov
Paddock Official:	Rumen Nikolov
Timekeeper:	Dimitar Petkanski
CMO:	TBA
Chief Flag marshal:	Rumen Markovski

7. MEETINGS OF THE RACE DIRECTION

As per time table

Venue: Race Direction Office

8. ADMINISTRATIVE AND TECHNICAL CONTROL

According to timetable

9. INSURANCE, ENTRIES AND STARTING PERMISSIONS

All riders must be authorized by their national federation (FMN) in order to participate in the event(s) via starting permission plus license confirmation (to be presented at the administrative control).

All entries must be sent minimum 2 days before the beginning of the Administrative control.

All riders will be required to sign additional documents at the Administrative control.

Riders under the age of 18 (minors) must be accompanied by a legal representative (parent or guardian) at the technical and Administrative control.

By signing and stamping the Starting permission for a rider, their FMN declares that the rider in question:

- has a valid insurance for motorcycling sports according to FIM Europe requirements,
- has no bans or prohibitions that prevent them to participate in the event,
- is physically and mentally fit to participate in the event,
- has the sporting skills of the required level in order to participate in the event without endangering him or other participants during the event

The organizers disclaim all responsibility for damage to a motorcycle, its accessories and components arising out of an accident, fire or other cases.

The organizers have contracted a third party insurance according the BMU regulations for the days of the event (Friday, Saturday and Sunday) for the amount of 200 000 euro.

All Starting permissions must be sent to

Ivo Tsvetanov

Email: ivotsv@gmail.com, mobile: +359 886 411 400



10. ENTRY FEE

40 euro SM 65, SM85 / 75 euro S3, OPEN
The entry fee is for the whole event.

11. FREE PRACTICES, TIME PRACTICES AND RACES

Free practices, Time Practices and Races will be run according to the timetable enclosed.

12. RENUNCIATION OF ANY RECOURSE AGAINST SPORTING AUTHORITIES

Riders renounce all rights of appeal against the organizer, his representatives or agents by arbitration or before a tribunal or any other manner not foreseen by the BMU Regulations or the FIM Europe Sporting Code where applicable, for any damages for which they could be liable in consequence of all acts or omissions on the part of the organizer, his officials, representatives or agents in the application of these regulations or contributed to or arising out of their actions.

SPECIFIC AND ADDITIONAL REGULATIONS FOR THE EVENT:

1. Paddock opens Thursday at 16:00
2. ALL RIDERS MUST BE IN POSSESSION OF THEIR INTERNATIONAL INSURANCE FOR MOTORSPORT

Place and date: Sofia, 07.08.2024

Approved by Organizers: BMF/MSC Pleven

Approved by Race Director: P. Naydev

Approved by BMU:

Enclosed:

Map of the circuit
Access Map

CIRCUIT LAYOUT / CIRCUIT FACILITIES



ACCESS MAPS TO CIRCUIT

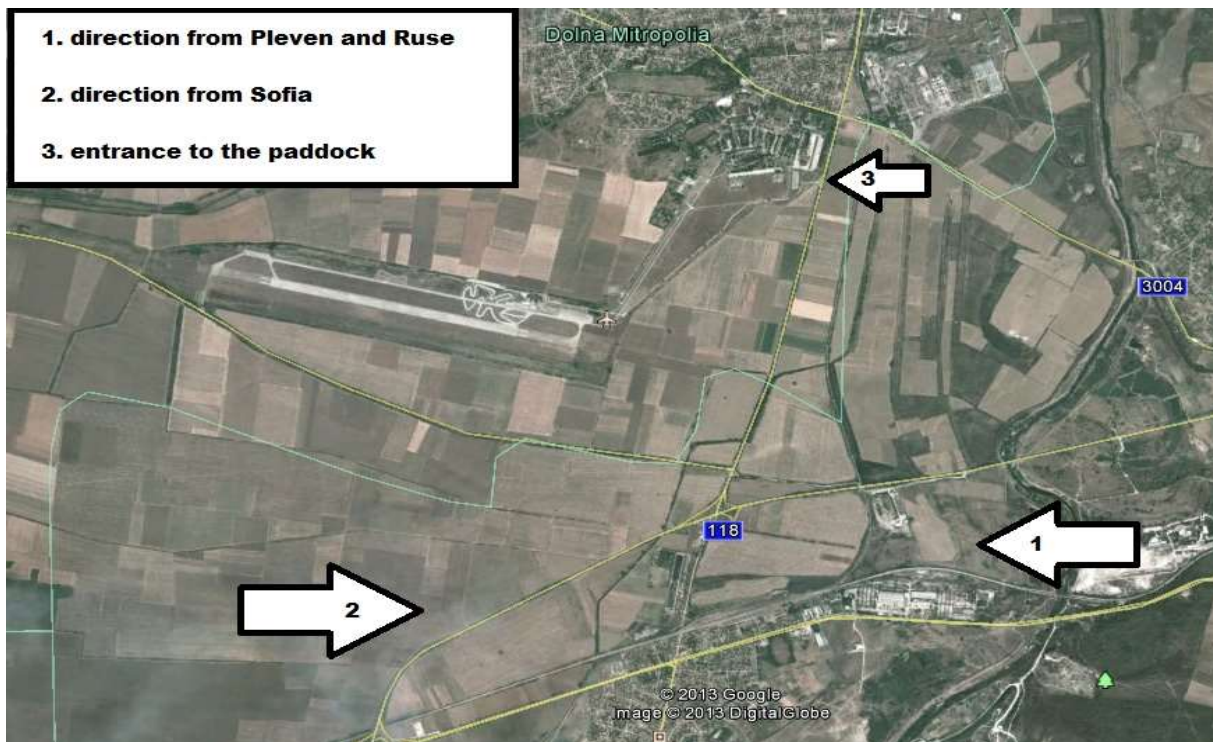

SUPPLEMENTARY REGULATIONS

BMU European Road Racing Championship 2024

Rounds AS PER CALENDAR

30.08 – 01.09.2024

Venue: airport Dolna Mitropolia, Pleven, Bulgaria

1. ORGANIZERS

FMN: **BMF**

Club: **MSC Pleven**

2. CLASSES

**SP125 / SSP300 / SSP600 / SBK / F600 / F1000 /F110 - optional/
CF MOTO – to be confirmed**

3. ACCESS

See attached map

Nearest city:

Pleven

GPS coordinates of the circuit:

43°27'33.30"N , 24°31'59.96"E

4. CIRCUIT INFORMATION

Circuit Pleven

length: 3300

width:10m.

BMF Authorities homologation

5. NEAREST HOSPITAL

Name:

MBAL Georg Spartanski

Approximate distance from venue:

12 km.

6. OFFICIALS

BMU Steward:

Race Director: Panteley Naydev

Technical Steward: Pavlin Parvanov

Administrative control: Ivo Tsvetanov

Paddock Official: Rumen Nikolov

Timekeeper: BMF

CMO: MBAL Pleven

Chief Flagmarshal: Rumen Markovski

7. MEETINGS OF THE RACE DIRECTION

Friday 19:00

Saturday after last prize giving ceremony

Sunday after last prize giving ceremony

Venue: Race Direction Office

8. ADMINISTRATIVE AND TECHNICAL CONTROL

Thursday 16:30 – 19:00 (ONLY ADMINISTRATIVE) / Friday 07:30 – 16:30 / Saturday 07:30 – 10:00

9. INSURANCE, ENTRIES AND STARTING PERMISSIONS

All riders must be authorized by their national federation (FMN) in order to participate in the event(s) via starting permission plus license confirmation (to be presented at the administrative control).

All entries must be sent minimum 2 days before the beginning of the Administrative control. All riders will be required to sign additional documents at the Administrative control.

Riders under the age of 18 (minors) must be accompanied by a legal representative (parent or guardian) at the technical and Administrative control.

By signing and stamping the Starting permission for a rider, their FMN declares that the rider in question:

- has a valid insurance for motorcycling sports **valid for the territory of Bulgaria and for the days of the event** according to FIM Europe requirements
- has no bans or prohibitions that prevent them to participate in the event,
- is physically and mentally fit to participate in the event,
- has the sporting skills of the required level in order to participate in the event without endangering him or other participants during the event

The organizers disclaim all responsibility for damage to a motorcycle, its accessories and components arising out of an accident, fire or other cases.

The organizers have contracted a third party insurance according the BMU regulations for the days of the event (Friday, Saturday and Sunday) for the amount of 200 000 euro.

All Starting permissions must be sent to

Ivo Tsvetanov

Email: ivotsv@gmail.com, mobile: +359 886 411 400

And

Larisa Glesnea

Email: larisa@frm.ro,

10. ENTRY FEE

100 euro per rider, no credit/debit/cards and cheques accepted.

11. FREE PRACTICES, TIME PRACTICES AND RACES

Free practices, Timed Practices and Races will be run according to the timetable enclosed.

12. RENUNCIATION OF ANY RECOURSE AGAINST SPORTING AUTHORITIES

Riders renounce all rights of appeal against the organizer, his representatives or agents by arbitration or before a tribunal or any other manner not foreseen by the BMU Regulations or the FIM Europe Sporting Code where applicable, for any damages for which they could be liable in consequence of all acts or omissions on the part of the organizer, his officials, representatives or agents in the application of these regulations or contributed to or arising out of their actions.

SPECIFIC AND ADDITIONAL REGULATIONS FOR THE EVENT:

Additional Administrative regulations

1. Paddock opens Thursday at 16:00
2. All riders must be in possession of their international insurance for motorsport

Additional Sporting regulations

- a) A group for non-qualified riders - F100 will be established
- b) The penalty for jump start / false start during the races is +30 secs added to the total racing time of the rider.
- c) Sunday's grid positions in all classes will be based on the best lap time achieved during the Saturday's races.
- d) Allocation on grid will be 4 riders per row (subject to confirmation).
- e) Riders in category CF Moto will race with SP125 and SSP300

Place and date: 07.08.2024

Approved by BMU:

Enclosed:

Map of the circuit

CIRCUIT LAYOUT / CIRCUIT FACILITIES

